HIGOLD®

Workstation Channel Sink

Fast draining with tidy space
for cleaning & cooking

Built-in elegantly for Humanized assortment

HIGOLD®

SUS 304

Anti-corrosion
Anti-rust

Multiple accessories

Easy assortment
in one sink

Fast draining

Keep dry and hygienic

Multiple designs

Arbitrary choice

Easy draining
Convenient assorting

Inserted workstation, aesthetic and practical
Sorting and draining tableware easily
No need to move around in the kitchen

HIGOLD®

Efficient Daily Assorting Convenient Reaching Tableware For Cooking

Multiple accessories to achieve draining and assorting
in one sink, reaching tableware conveniently for cooking
No need to ransack drawer or cabinet

HIGOLD®

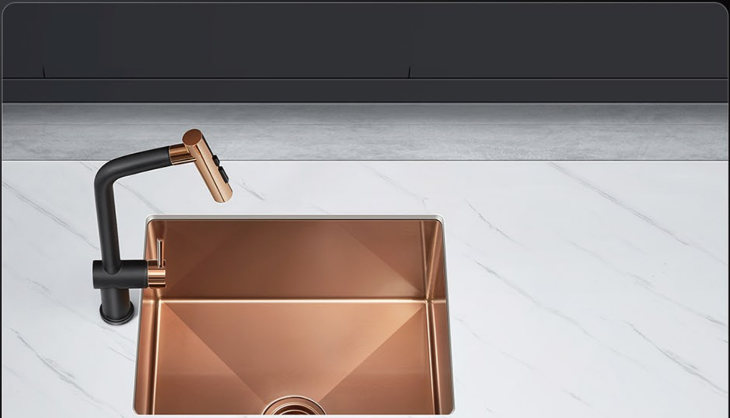

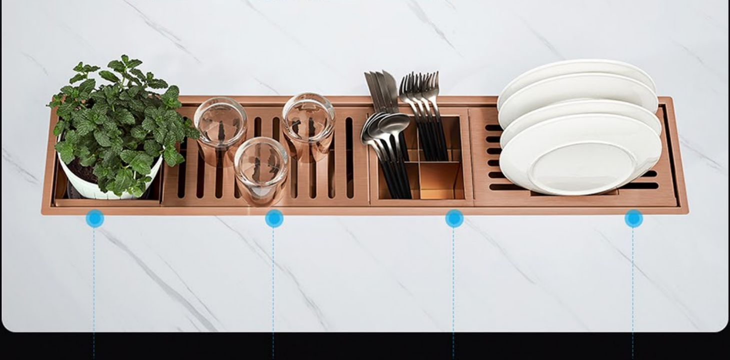

Free Configuration to Customize your preference

Multiple accessories can be taken out separately
Free to adjust the allocation based on your habit

HIGOLD®

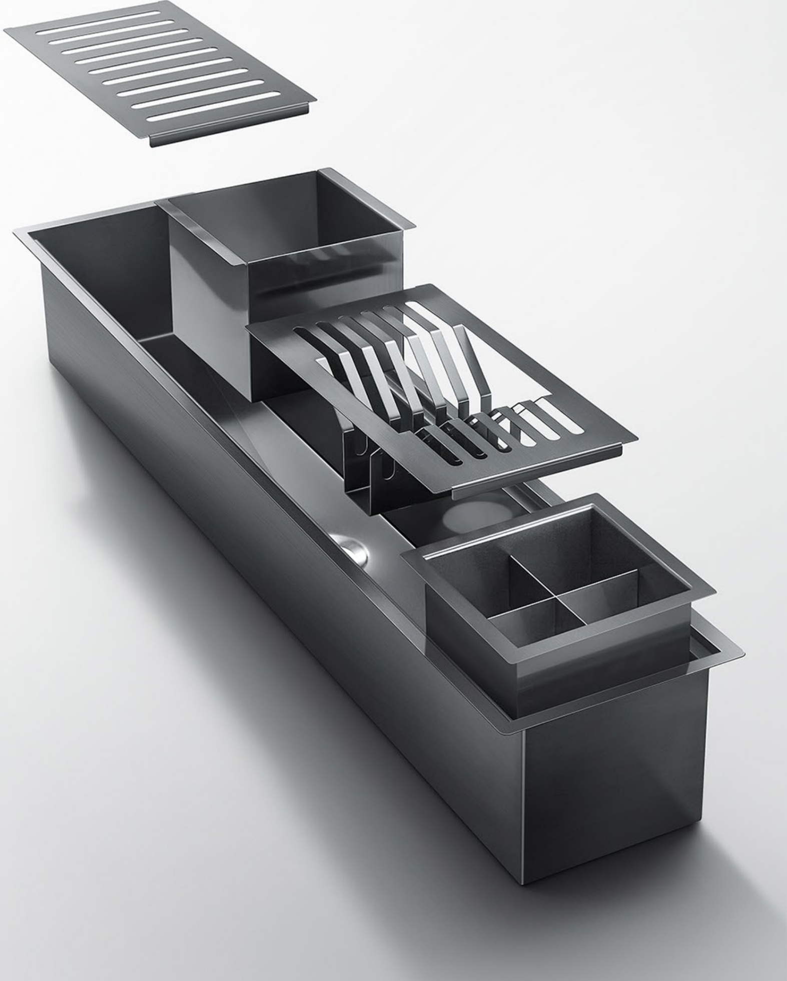

Each accessory can be taken out for easy cleaning individually

SUS 304

Anti-rust, durable and practical

Handcrafted with stainless steel 304
Anti-corrosion, anti-rust and no
deformation for secure use

HIGOLD®

Anti-corrosion

Easy to clean

Anti-rust

Durable &practical

X draining lines

Keep dry without leaving water inside

Inclined outlet design for fast draining
Unobstructed for dryness and hygiene

HIGOLD®

Various colors
Arbitrary choice

Deliver the taste and style of the kitchen
Present a richer perspective experience

HIGOLD®

● Original stainless steel ● Gun Black ● Rose Gold ● Gold

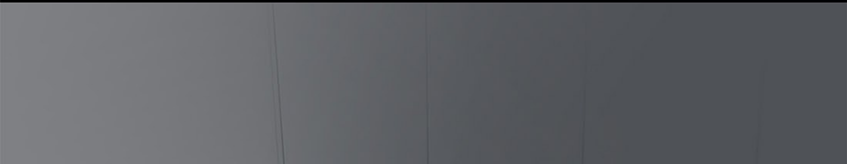

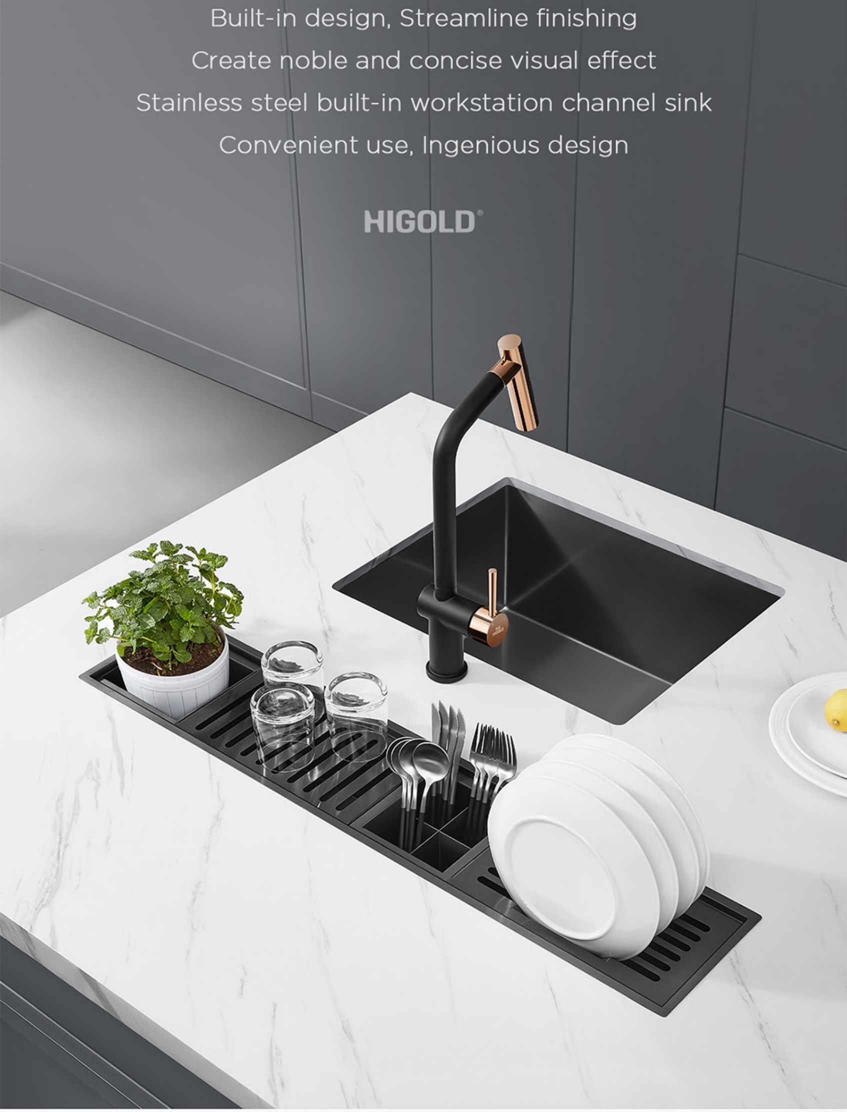

Built-in design, Streamline finishing

Create noble and concise visual effect

Stainless steel built-in workstation channel sink

Convenient use, Ingenious design

HIGOLD®

Product Parameters

HIGOLD®

Higold Workstation Channel Sink

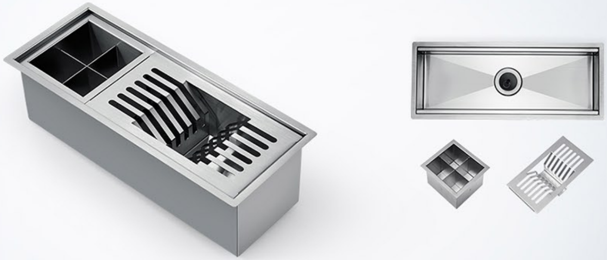

● Original stainless steel ● Gun Black ● Rose Gold ● Gold

Unit: mm

Item Number	962045	Material	SUS 304
Product Size	477x190x150	Capacity	9L

Inner Bowl Size	451x144x140	Net Weight	2.6kg
Cutout Size (Topmount)	461x174	Cutout Size (Undermount)	454x167
Corner Radius	R0	Drain Hole Φ	72.3
Thickness	1.0		
Color Options	Original stainless steel, gun black, rose gold, gold		

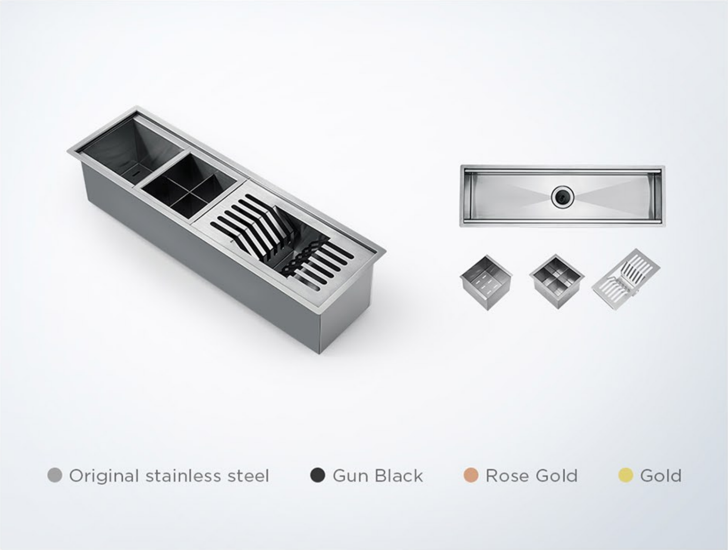

Unit: mm

Item Number	962046	Material	SUS 304
Product Size	627x190x150	Capacity	12L
Inner Bowl Size	601x144x140	Net Weight	3.8kg
Cutout Size (Topmount)	611x174	Cutout Size (Undermount)	604x167
Corner Radius	R0	Drain Hole Φ	72.3
Thickness	1.0		
Color Options	Original stainless steel, gun black, rose gold, gold		

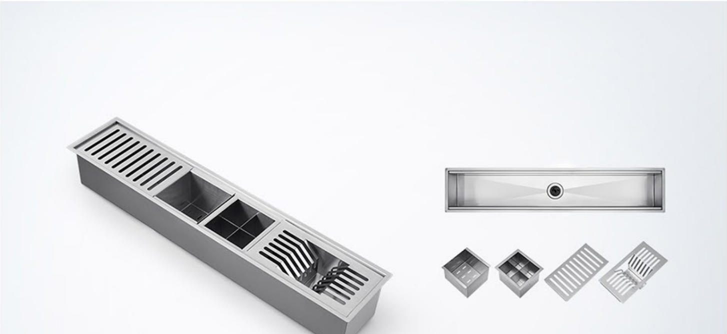

● Original stainless steel
● Gun Black
● Rose Gold
● Gold

Unit: mm

Item Number	962047	Material	SUS 304
Product Size	927x190x150	Capacity	18L
Inner Bowl Size	901x144x140	Net Weight	5.1kg
Cutout Size (Topmount)	911x174	Cutout Size (Undermount)	904x167
Corner Radius	R0	Drain Hole Φ	72.3
Thickness	1.0		
Color Options	Original stainless steel, gun black, rose gold, gold		

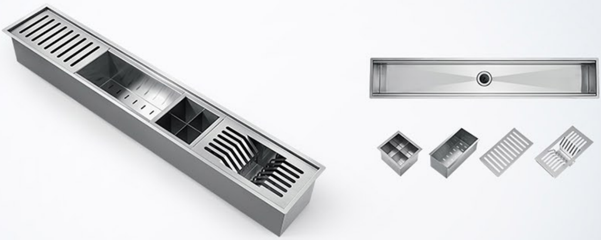

● Original stainless steel ● Gun Black ● Rose Gold ● Gold

Unit: mm

Item Number	962053	Material	SUS 304
Product Size	1077x190x150	Capacity	21L
Inner Bowl Size	1051x144x140	Net Weight	5.8kg
Cutout Size (Topmount)	1061x174	Cutout Size (Undermount)	1054x167
Corner Radius	R0	Drain Hole Φ	72.3
Thickness	1.0		

Color Options	Original stainless steel, gun black, rose gold, gold

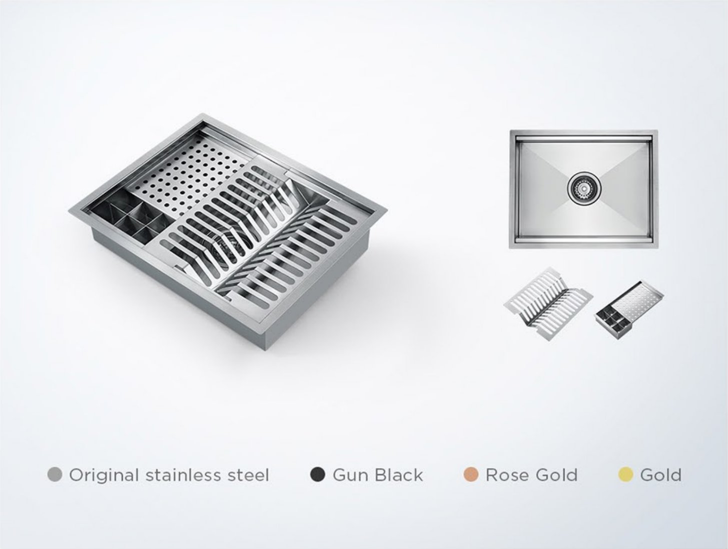

Unit: mm

Item Number	962054	Material	SUS 304
Product Size	500x400x110	Capacity	15L
Inner Bowl Size	460x330x100	Net Weight	4.7kg

Cutout Size (Topmount)	480x384	Cutout Size (Undermount)	463x363
Corner Radius	R0	Drain Hole Φ	114
Thickness	1.0		
Color Options	Original stainless steel, gun black, rose gold, gold		

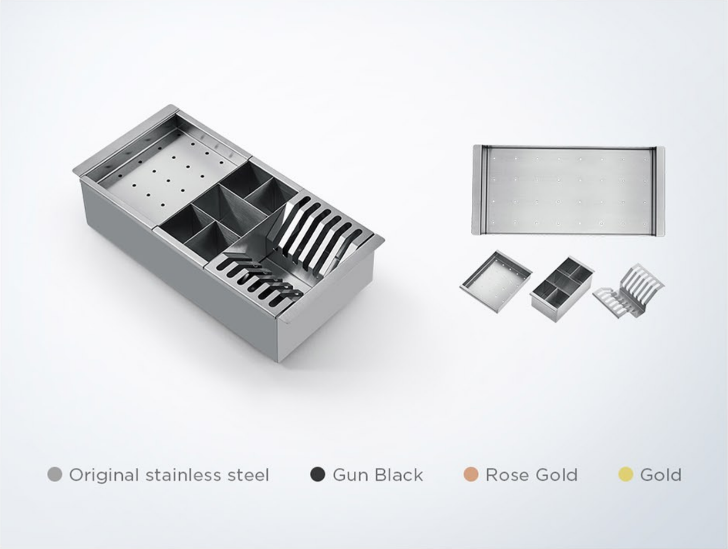

Unit: mm

Item Number	984175	Material	SUS 304
Product Size	424x200x100	Net Weight	2.8kg
Thickness	1.0		
Color Options	Original stainless steel, gun black, rose gold, gold		